

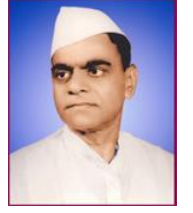

JANATA SHIKSHAN SANSTHA'S
KISAN VEER MAHAVIDYALAYA, WAI
Post-Graduate Department of English



One-Day Workshop

Report

“Special Guidance of Set-Net Examinations for PG Students”

- **Date of the Programme**– Friday, 7th February 2020, at 11.00 am
- **Venue of the event**–(Room No. A-12) Kisan Veer Mahavidyalaya, Wai
- **No of Teachers attended the event**- 07
- **No of Students attended the event**– 19
- **Inaugurator** : Dr. I. F. Pailwan

I/C Principal, Kisan Veer Mahavidyalaya, Wai

- **Resource Person:**

- Dr. Sarang Shinde

- Assistant Professor, Department of English,

- Amadar Shashikant Shinde Mahavidyalaya, Medha

- **Chairperson:** Prof. (Dr.) Sunil Sawant

- (Head, Department of English)

Objectives of the event-

- To bring an awareness among the students about the NET and SET qualifying examination for the post of Assistant Professor
- To promote students to develop their academic qualities and make them seek career opportunities in the sphere of education

Report

One-Day Workshop was organized by the Post-Graduate Department of English on “**Special Guidance of Set-Net Examinations for PG Students**” on 7th February 2020.

Dr. Balkrishna Magade, Coordinator, welcomed the honourables and participants and introduced the programme. Dr. I. F. Pailwan, I/C Principal, inaugurated the workshop. Prof. (Dr.) Sunil Sawant, Professor and Head, Department of English, presided over the programme. Dr. Sarang Shinde, Assistant Professor, Department of English, Amadar Shashikant Shinde Mahavidyalaya, Medha was the Resource Person. **2 Boys and 17 girls total 19** students and **7** teachers participated in the workshop. Miss R. U. Makandar anchored the programme, Mr. Jayawant Khot made an introduction of the Resource Person Mr. A. D. Sakat proposed vote of thanks. All the teachers of the department took great diligence to make the event grand success.

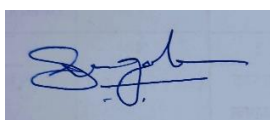

Dr. Balkrishna Magade
Coordinator



Head



I/C Principal

Prof. (Dr.) Sunil Raghunath Sawant

Head, Department English

Kisan Veer Mahavidyalaya, Wai

4th February 2020

The Principal

Kisan Veer Mahavidyalaya, Wai

Sub: Organization of Workshop on “Special Guidance of Set-Net Examinations for PG Students”

Respected Sir,

It gives us immense pleasure to announce that the Post Graduate Department of English plans to organize One-Day Workshop on “Special Guidance of Set-Net Examinations for PG Students” on Friday, 7th February 2020 at 11 am in Room No. A12. We are inviting Dr. Sarang Shinde, Assistant Professor, Department of English, Amadar Shashikant Shinde Mahavidyalaya, Medha, as a Resource Person for this Guest Lecture.

Kindly grant your approval to organize the said Guest Lecture and sanction Rs. 2000/- to do so.

Yours sincerely,



Prof. (Dr.) Sunil Sawant



Principal

Notice

Department of Post Graduate,
Kisan Veer Mahavidhyalaya, Wai
Date: 31/01/2020

This is to inform all students of M.A., Part I & II - Marathi, Hindi, English and Economics and Teachers that, department of Post Graduate is going to organize one day workshop on "Special Guidance of SET – NET Examination for PG Students" under Lead College Scheme. Hon. Ex. Prin. Dr. J. S. Chaudhari (Secretary, Janata Shikshan Sanstha) will be inaugurator and Chief Guest of this workshop. Kindly attend the workshop.

Date and Time: 07/02/2020 at 10:00 am

Place: Room No. A-13



Principal

Kisan Veer Mahavidhyalaya, Wai

TOTAL
PATANE SIDDI
AV PRATHA

Janata Shikshan Sanstha's
Kisan Veer Mahavidyalaya, Wai
One-Day Workshop on
“Special Guidance of SET – NET Examination for PG Students”

By **Department of Post Graduate**

Tuesday, 07th February 2020

Table Programme (10:00 to 02:00)

First Session 10:00 to 11:00	
Registration	: Members of Registration Committee
Welcome and Introduction	: Dr. R. S. Gavit
Inauguration Function and Welcome Address	: Hon. Ex. Prin. Dr. J. S. Chaudhari (Secretary, Janata Shikshan Sanstha)
Key Note Speaker	: Prof. Shrikant Gangavane (Dhananjayrao Gadgil College, Satara)
Presidential Address	: Dr. I. F. Pailwan (I/C Principal, Kisan Veer Mahavidhyalaya, Wai)
Vote of Thanks	: Dr. D. J. Nimbalkar
Second Session 11:00 to 02:00	
Subject Experts for Special Paper Guidance	
English	: Dr. Sarang Shinde (Amdar Shashikant Shinde Mahavidyalaya, Medha)
Hindi	: Dr. Siraj Shaikh (Shushila Shankarrao Gadave Mahavidyalaya, Khandala)
Marathi	: Dr. Ashok Shelar (Sambhajirao Kadam Mahavidyalaya, Deur)
Economics	: Prof. Shrikant Gangavane (Dhananjayrao Gadgil College, Satara)
Valedictory Function	
Welcome and Introduction	: Dr. B. S. Magade
Chair Person	: Dr. I. F. Pailwan (I/C Principal, Kisan Veer Mahavidhyalaya, Wai)
Vote of Thanks	: Dr. M. T. Jadhav
Anchor	: Dr. P. A. Yadav

Coordinators

1. Dr. Balasaheb Magade
2. Dr. Dhananjay Nimbalkar
3. Dr. Mahesh Jadhav
4. Prof. Miss. Nilam Bhosale

Dr. I. F. Pailwan
I/C Principal

Janata Shikshan Sanstha's
Kisan Veer Mahavidyalaya, Wai

Post Graduate Department of English

ONE-DAY WORKSHOP

On

“Special Guidance of Set-Net Examinations for PG Students”

(Friday, 07th February 2020)

Programme

Floral Tribute to the Founders of Janata Shikshan Sanstha, Wai

Welcome & Introduction : **Dr. Balkrishna Magade**
Coordinator

Introduction to Chief Guest : **Mr. Jayawant Khot**
Assistant Professor

Inaugurator : **Dr. I. F. Pailwan**
(I/C Principal, Kisan veer Mahavidyalaya, Wai)

Resource Person : **Dr. Sarang Shinde**
Assistant Professor, Department of English,
Amadar Shashikant Shinde Mahavidyalaya, Medha

Chairperson : **Prof. (Dr.) Sunil Sawant**
Head, Department of English

Vote of Thanks : **Dr. Ambadas Sakat**
Assistant Professor

Anchor/s : **Mrs. R. U. Makandar**
Assistant Professor



Dr. Sunil Sawant (Head)

JanataShiskanSanstha's
Kisan Veer Mahavidyalaya, Wai
One-Day Workshop on
"Special Guidance of SET – NET Examination for PG Students"
By Department of Post Graduate
Tuesday, 07th February 2020

REGISTRATION FORM

1. Name in Capital Letters: NANAWARE SNEHANJALI RAJENDRA
2. Department: ENGLISH
3. Name & address of Institute/College/University:
KISANVEER MAHAVIDYALAYA, WAI
4. E-mail: _____
5. Phone/Mobile No. 866 8393890

FEEDBACK

Please give your opinion by making \checkmark mark in proper cell

S.N.	Heads	Excellent	Very Good	Good	Satisfactory
1.	Theme of Workshop		\checkmark		
2.	Invited Resource Persons	\checkmark			
3.	Organization of Workshop	\checkmark			
4.	Overall Impression	\checkmark			

- Suggestion/s (if any):

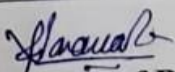
Signature of Participant

(Name: ...NANAWARE SNEHANJALI R...)

JanataShikshaSanstha's

Kisan Veer Mahavidyalaya, Wai

One-Day Workshop on

"Special Guidance of SET - NET Examination for PG Students"

By Department of English

Tuesday, 07th February 2020

Friday

Name of Participant	Class	Roll No.	Mob. No.	Signature
Amir Mehabub Sayyad	M.A-I	16	7720234546	Amir
Pratik Nandkumar Kadam	MA-I	5	9370021480	PNKadam
Asmita Ashok Jewale	MA I	7	9309104173	A.A. Jewale
Komal Sambhaji Khude	M.A.I	3	8624831967	Komal
Gaikwad Mahesh Rajendra	B.A.III	65	7775964838	Gaikwad
Makamdar Nilofar Bamlogishka	B.A.III	67	9558895115	Makamdar
Wadkar Mamta Mahadev	M.A-I	08	9922452096	Wadkar
Nanaware Snehanjali Rajendra	M.A-I	09	8806889	868593890
Wajamaze Dipali Hanomant	M.A.II	02	9921896609	Wajamaze
Padma Desket	B.A.II	214	9369388689	P. Desket
Beepal Vinayak Bhalwale	B.A.I	20	9730387609	Beepal
Charan Rupali Pravin	M.A.II		9890655920	Charan
Prityanka Kumbale	M.A-I	12	9359400966	Prityanka
Kulkarni Ananya Niran	M.A.I	10	9021387601	Ananya
Rajpuro Amruta Sanjay	M.A-I	13	7066470204	Amruta
Tandale Archana Dnyaneshwar	M.A.I	1	9158651213	Archana
Chimkhar Vidya Pradhyumn	M.A.I	18	8888058847	Chimkhar
Gode Rohini Moreshwar	M.A.I	17	7588384477	Gode
Shitke Pournima Dattaram	M.A.I	19	9168998686	Shitke
Dr. B. S. Magade Coordinator				Dr. S. R. Sawant Professor Head Department of English

Resource Person:

Dr. Sarang Shinde, Assistant Professor, Department of English, ASSM, Medha



Latitude: 17.944762
Longitude: 73.876466
Elevation: 725.37m
Accuracy: 17.2m
Time: 02-07-2020 12:45
Note: net English12



Latitude: 17.94477
Longitude: 73.876472
Elevation: 725.0m
Accuracy: 42.9m
Time: 02-07-2020 12:50
Note: net eng



Latitude: 17.945155
Longitude: 73.876033
Elevation: 738.8m
Accuracy: 167.2m
Time: 02-07-2020 12:58
Note: net eng9o1